



RCM architects  
613 south main street  
findlay, ohio 45840  
419-424-9790  
419-424-3653 fax  
www.rcmarchitects.com

## PHASE OF DOCUMENTS

- ☐ PROGRESS  
☒ DESIGN DEVELOPMENT  
☐ BIDDING/PERMIT  
☐ CONSTRUCTION  
☐ RECORD

**NOTICE:**

This drawing and all information contained here is the exclusive property of RCM Architects, Inc. (RCMA) and shall be returned upon request. Any use or reuse of original or altered such files by the user or other parties without the review and written approval of RCMA shall be at the sole risk of the user.

PROPOSED NEW BUILDING FOR  
**ADA FIRST UNITED METHODIST**

ADDRESS  
ADA, OHIO



William J. Murray, License #97  
Expiration Date 12/31/2013

WJM/BJG	7-9-13
CRASH	DATE

PROJECT NO. 12078

C3.0

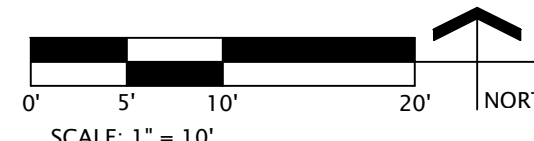

SITE CONSTRUCTION PLAN

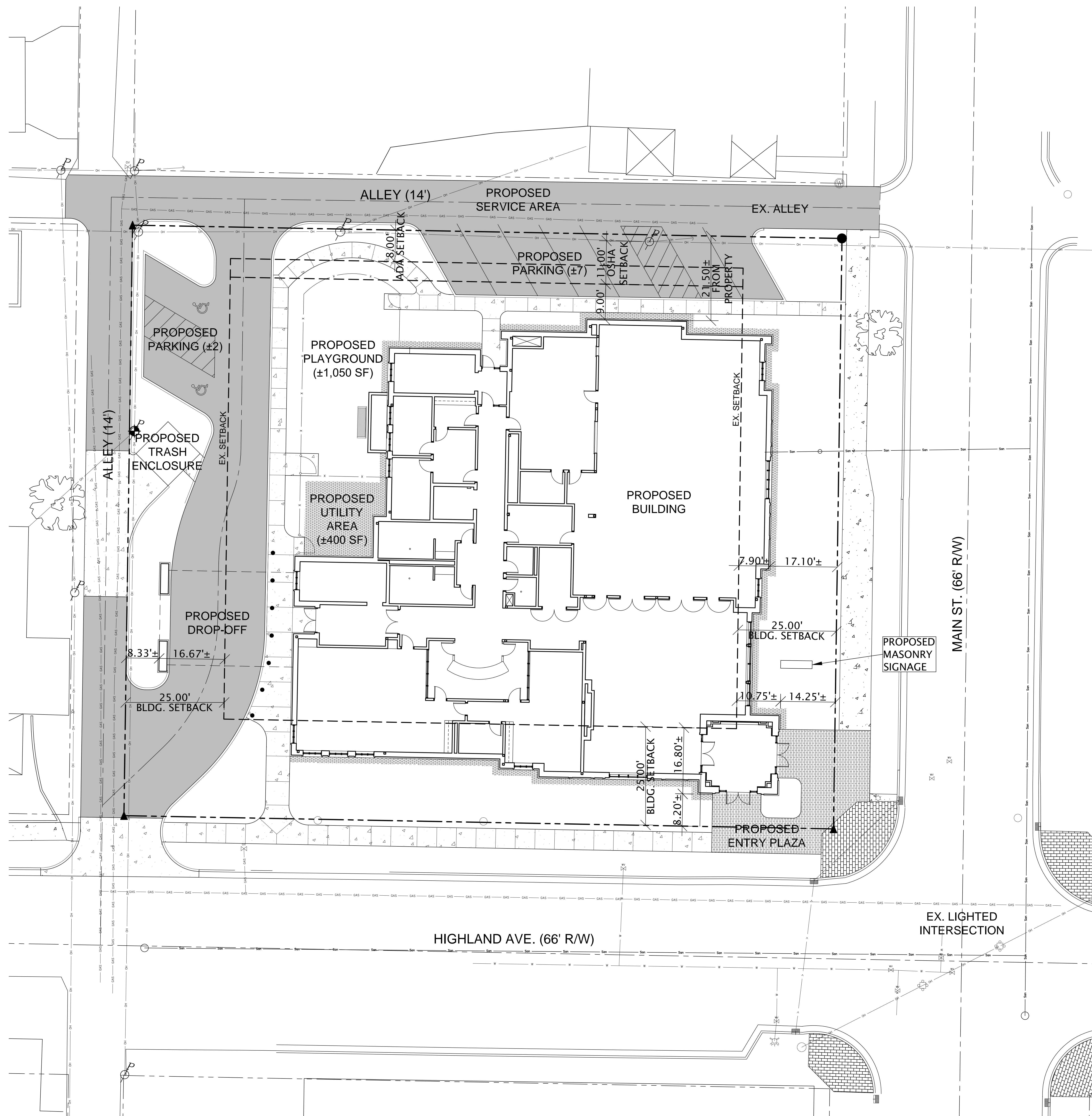







PHASE OF DOCUMENTS	
<input type="checkbox"/>	PROGRESS
<input checked="" type="checkbox"/>	DESIGN DEVELOPMENT
<input type="checkbox"/>	BIDDING/PERMIT
<input type="checkbox"/>	CONSTRUCTION
<input type="checkbox"/>	RECORD

**NOTICE:**  
This drawing and all information contained herein is the exclusive property of RCM Architects, Inc. (RCMA) and shall be returned upon request. Any use or reuse of original or altered such files by the user or other parties without the review and written approval of RCMA shall be at the sole risk of the user.

REVISED DD FACADE (7-1-13)

PROPOSED NEW BUILDING FOR  
**ADA FIRST UNITED METHODIST**  
ADDRESS:  
ADA, OHIO

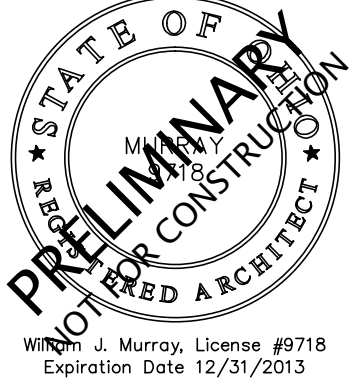

TAC/RMH	7-1-13
DRAWN	DATE

PROJECT NO. 12078

**A1.0**  
SHEET

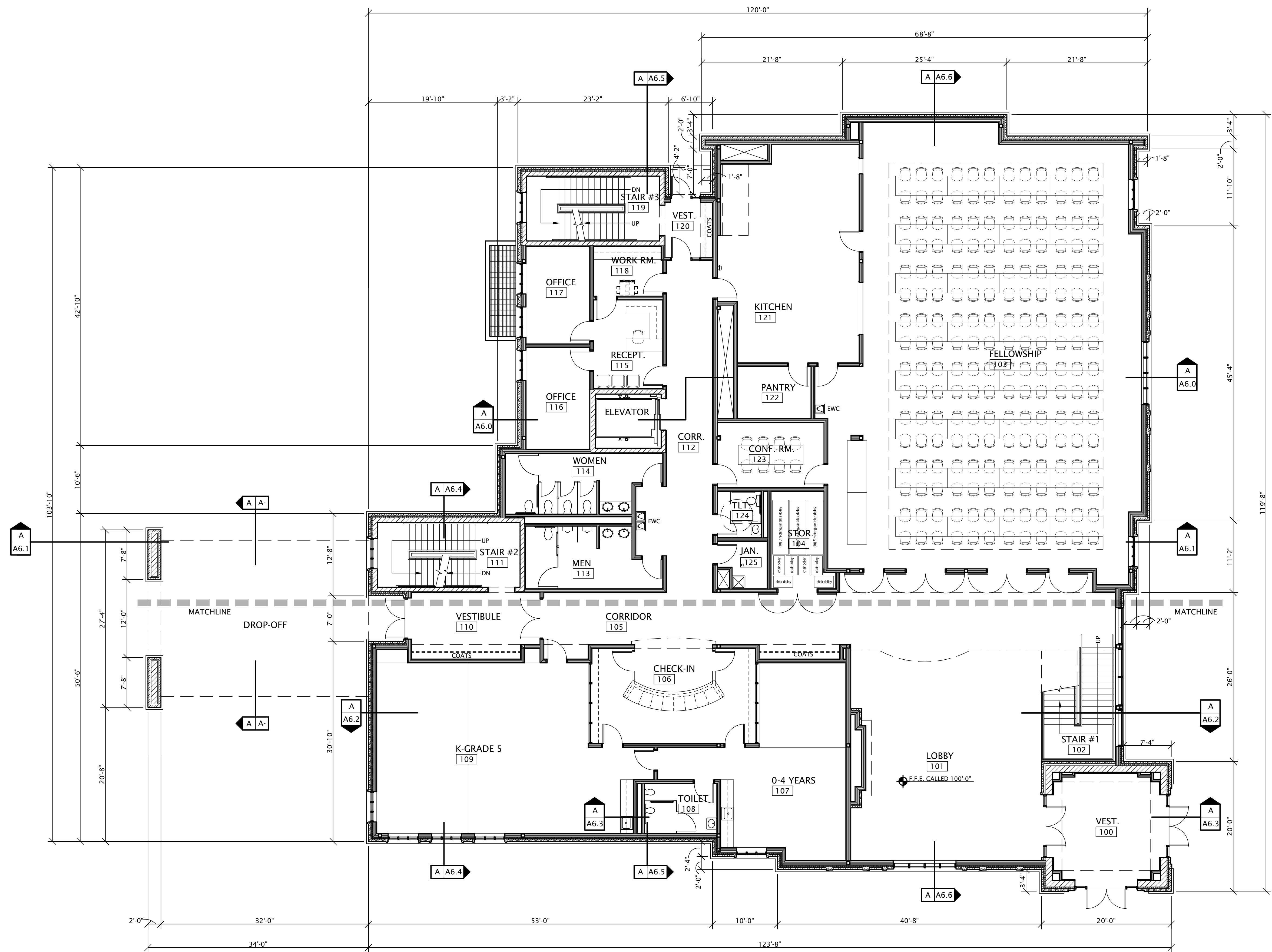

PROPOSED FIRST FLOOR PLAN

1/8" = 1'-0"

AREA: 11,892 S.F.  
TOTAL AREA: 22,257 S.F.



- NOTE: CONSTRUCTION SEQUENCE
1. INSTALL TRUSSES
  2. INSTALL ROOFING
  3. INSTALL CEILING GYP. BD.
  4. INSTALL INSULATION
  5. INSTALL PARTITION GYP. BD.

PHASE OF DOCUMENTS	
<input type="checkbox"/>	PROGRESS
<input checked="" type="checkbox"/>	DESIGN DEVELOPMENT
<input type="checkbox"/>	BIDDING/PERMIT
<input type="checkbox"/>	CONSTRUCTION
<input type="checkbox"/>	RECORD

**NOTICE:**  
This drawing and all information contained herein is the exclusive property of RCM Architects, Inc. (RCMA) and shall be returned upon request. Any use or reuse of original or altered such files by the user or other parties without the review and written approval of RCMA shall be at the sole risk of the user.

REVISED DD FACADE (7-1-13)

PROPOSED NEW BUILDING FOR  
**ADA FIRST UNITED METHODIST**  
ADDRESS:  
ADA, OHIO

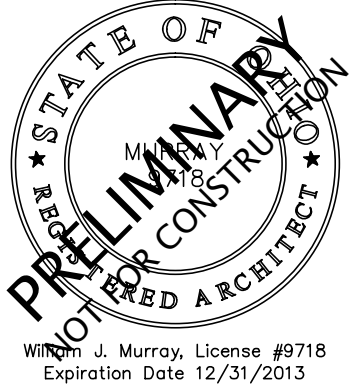

TAC/RMH	7-1-13
DRAWN	DATE

PROJECT NO. 12078

**A1.1**  
SHEET

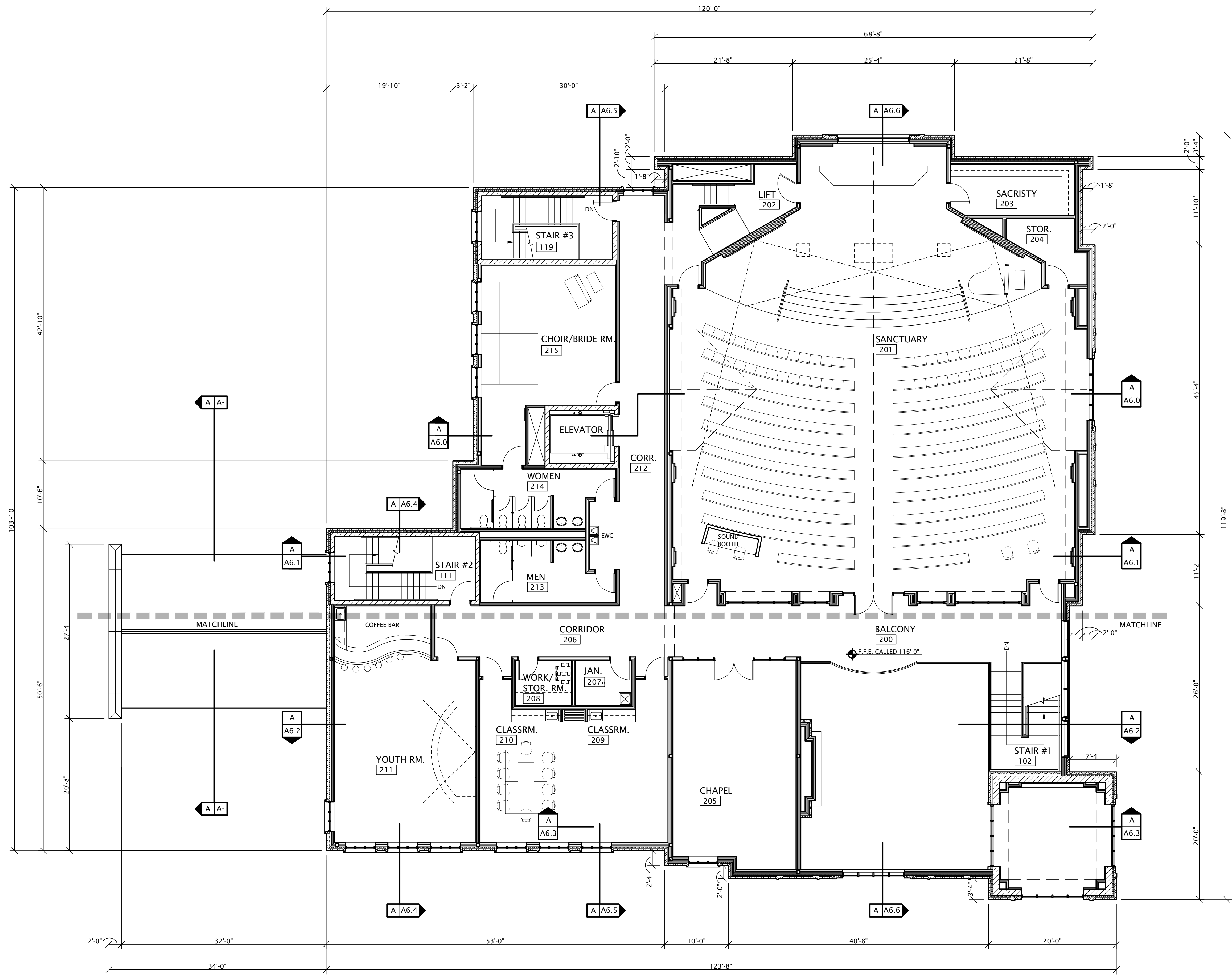

**PROPOSED SECOND FLOOR PLAN**  
1/8" = 1'-0"  
AREA: 10,365 S.F.

NORTH

PHASE OF DOCUMENTS	
<input type="checkbox"/>	PROGRESS
<input checked="" type="checkbox"/>	DESIGN DEVELOPMENT
<input type="checkbox"/>	BIDDING/PERMIT
<input type="checkbox"/>	CONSTRUCTION
<input type="checkbox"/>	RECORD

**NOTICE:**  
This drawing and all information contained herein is the exclusive property of RCM Architects, Inc. (RCMA) and shall be returned upon request. Any use or reuse of original or altered such files by the user or other parties without the review and written approval of RCMA shall be at the sole risk of the user.

REVISED DD FACADE (7-1-13)

PROPOSED NEW BUILDING FOR  
**ADA FIRST UNITED METHODIST**  
ADDRESS:  
ADA, OHIO

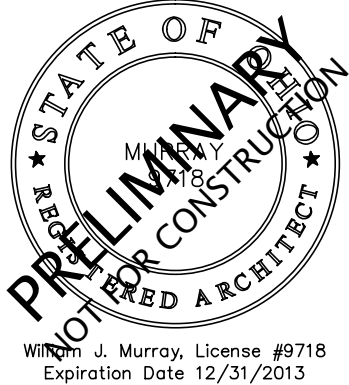

TAC/ANC	6-3-13
DRAWN	DATE
PROJECT NO.	12078

**A1.2**  
SHEET

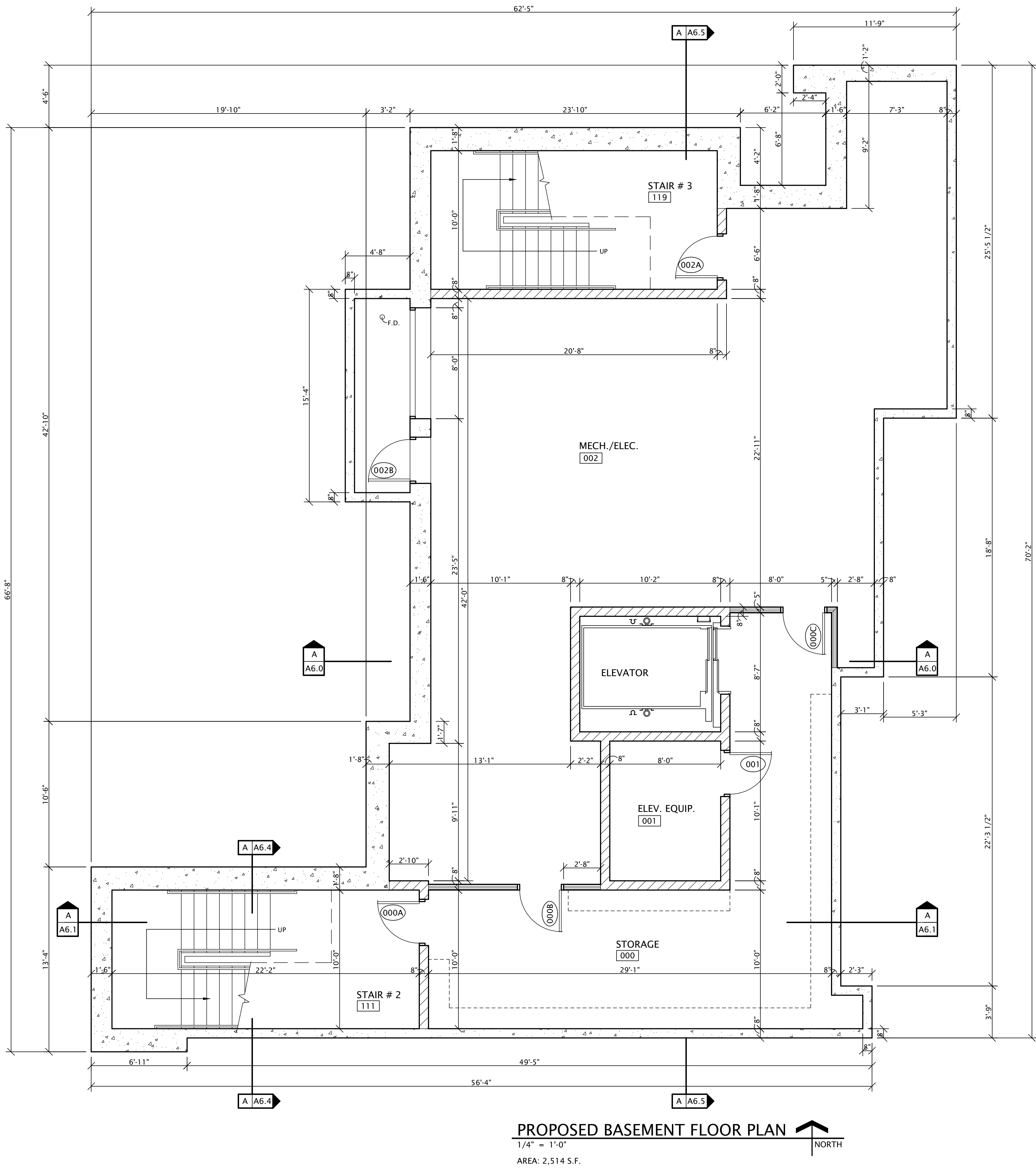

PROPOSED BASEMENT FLOOR PLAN

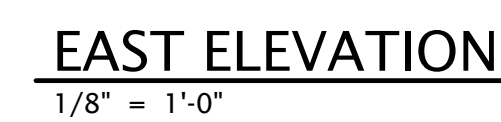

PHASE OF DOCUMENTS	
<input type="checkbox"/>	PROGRESS
<input checked="" type="checkbox"/>	DESIGN DEVELOPMENT
<input type="checkbox"/>	BIDDING/PERMIT
<input type="checkbox"/>	CONSTRUCTION
<input type="checkbox"/>	RECORD

**NOTICE:**  
This drawing and all information contained herein is the exclusive property of RCM Architects, Inc. (RCMA) and shall be returned upon request. Any use or reuse of original or altered such files by the user or other parties without the review and written approval of RCMA shall be at the sole risk of the user.

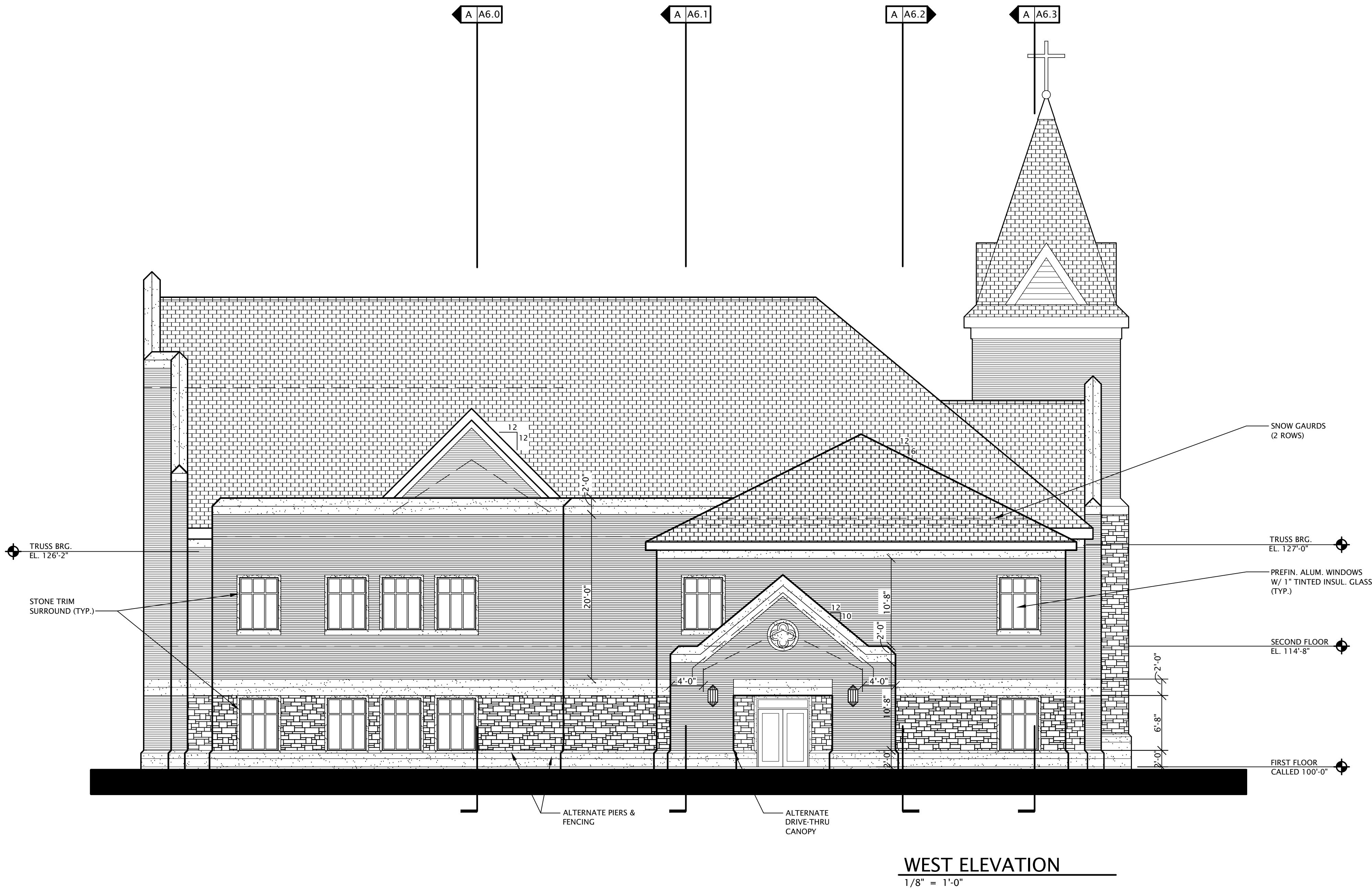
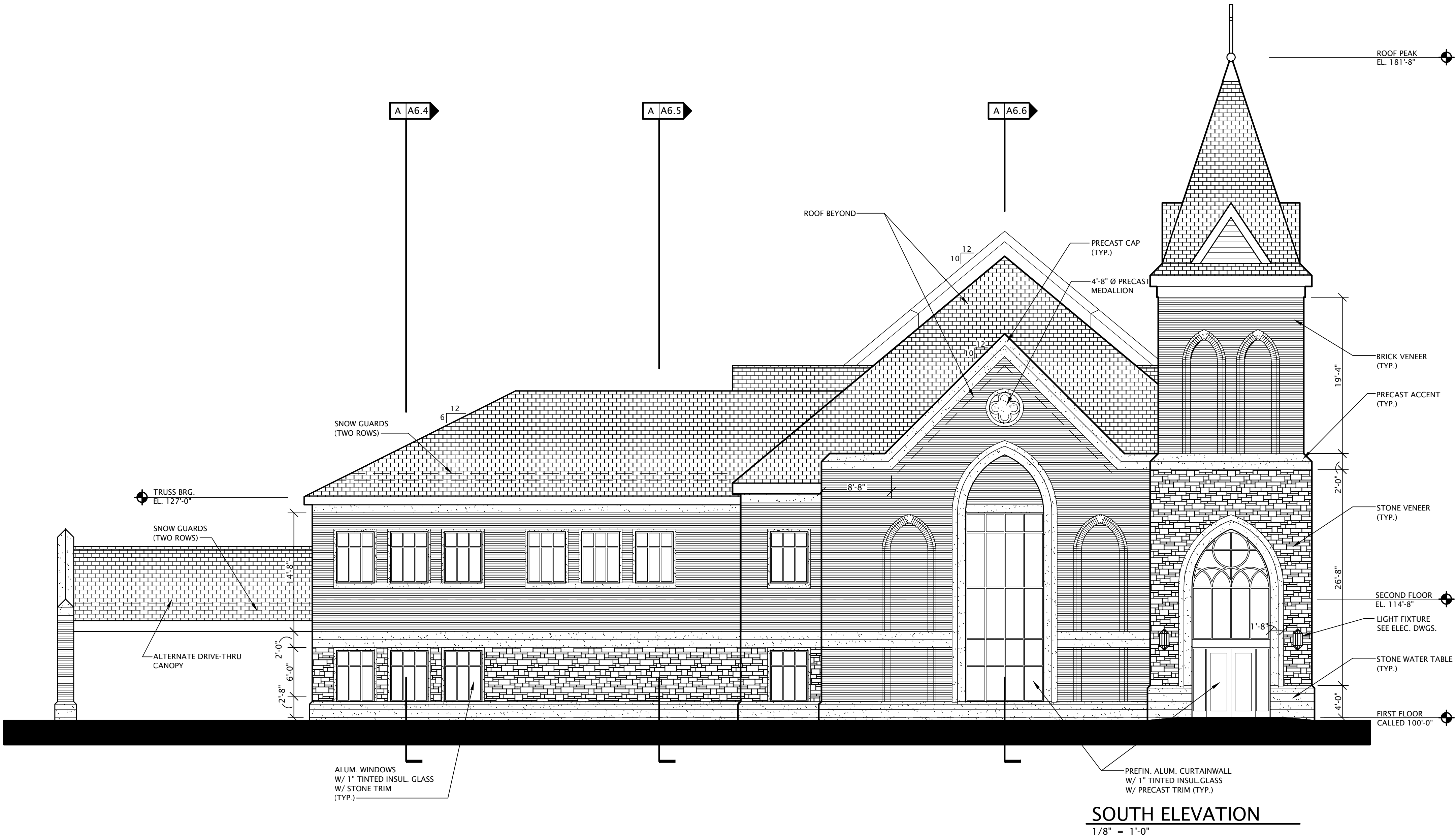

REVISED DD FACADE (7-1-13)

PROPOSED NEW BUILDING FOR  
**ADA FIRST UNITED METHODIST**  
ADDRESS:  
ADA, OHIO

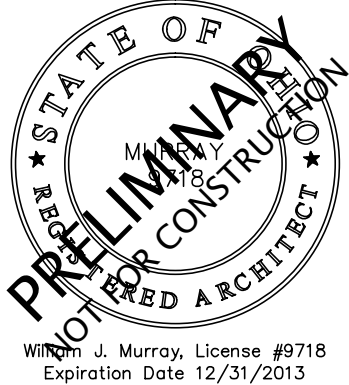

TAC/RMH	7-1-13
DRAWN	DATE

PROJECT NO. 12078

**A5.1**  
SHEET