His and Hers Master Baths

Wood shingle siding and paired columns lend Craftsman character to this luxury farmhouse.

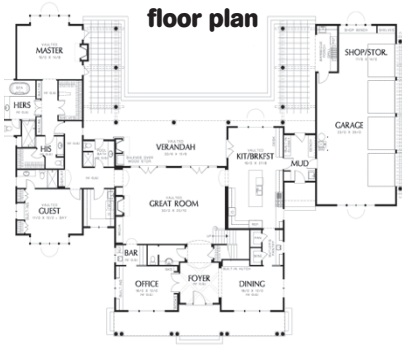

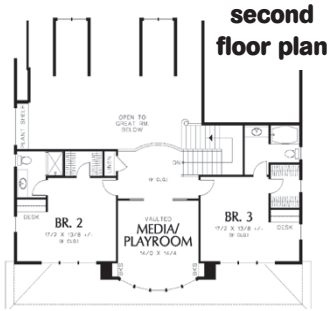

The entertaining is easy in this spacious four-bedroom home with an expansive U-shaped interior. From the foyer, an office with built-ins and a pass-through bar to the great room sits on the left; to the right is a formal dining room with a built-in hutch and a butler's pantry with wine closet. The kitchen includes counter space on three walls plus a center island with a sink and space for casual eating. The right wing consists of a four-bay garage, workshop area, and inset barbecue porch. In the opposite wing lies a guest room, pool bath, and master suite with His and Hers amenities. A convenient bonus is the pre-installed ironing board in the larger walk-in closet. Joining the home's two wings is the great room. Here, a built-in media center and access to the bar and the veranda make it an excellent room for entertaining or spending time with the family. Upstairs, two bedroom suites with built-in desks, walk-in closets, and private baths flank a flexible media/playroom area.

4,970 square feet

HOTW140031 Details

- **Bedrooms:** 4
- **Baths:** 5½
- **Dimensions:** 116' x 88'10"
- **Framing:** 2x6
- **Foundation Options:** Crawlspace, Basement

To build this home, you can order a complete set of construction documents by calling toll-free (866) 228-0193 or visiting www.ePlans.com/HouseOfTheWeek. Enter the design number to locate the plan and view more images and details. At www.ePlans.com/HouseOfTheWeek, you can view previously featured plans, browse other specialty collections, or use our search filters to help you find exactly what you want from over 28,000 home designs. Most plans can be customized to suit your lifestyle. See images of the plan online at www.ePlans.com/HouseOfTheWeek. Image Credit: ©www.ePlans.com. Printed with permission by Hanley-Wood, LLC. All rights reserved.